

Sibylle Kramer | Iris van Hülst

INSIDE

INTERIORS OF
CONCRETE STONE WOOD

BRAUN

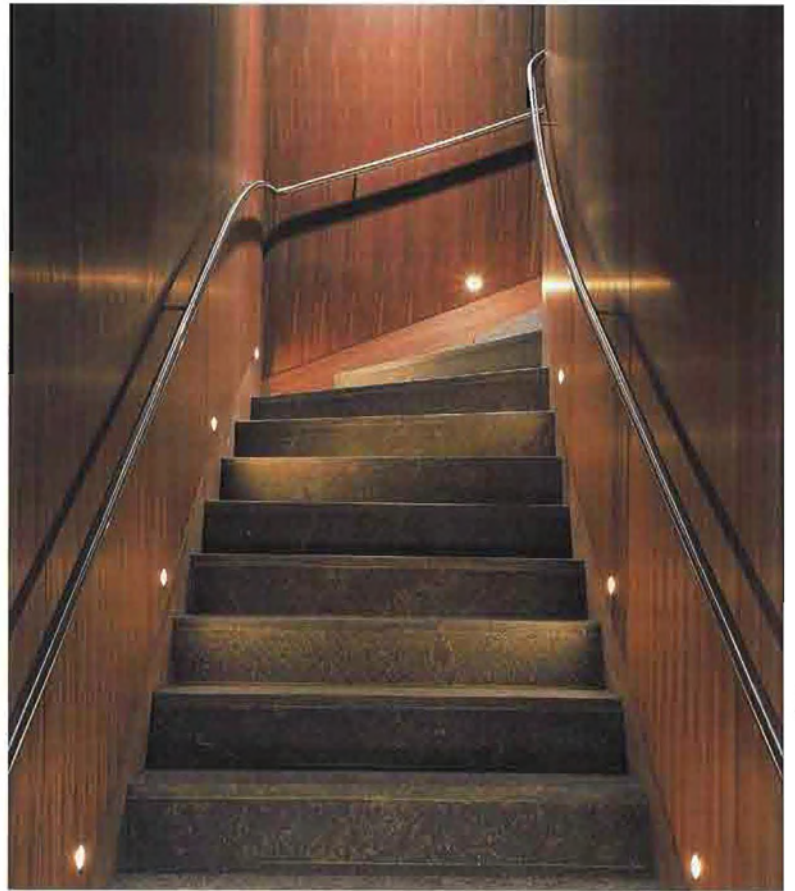
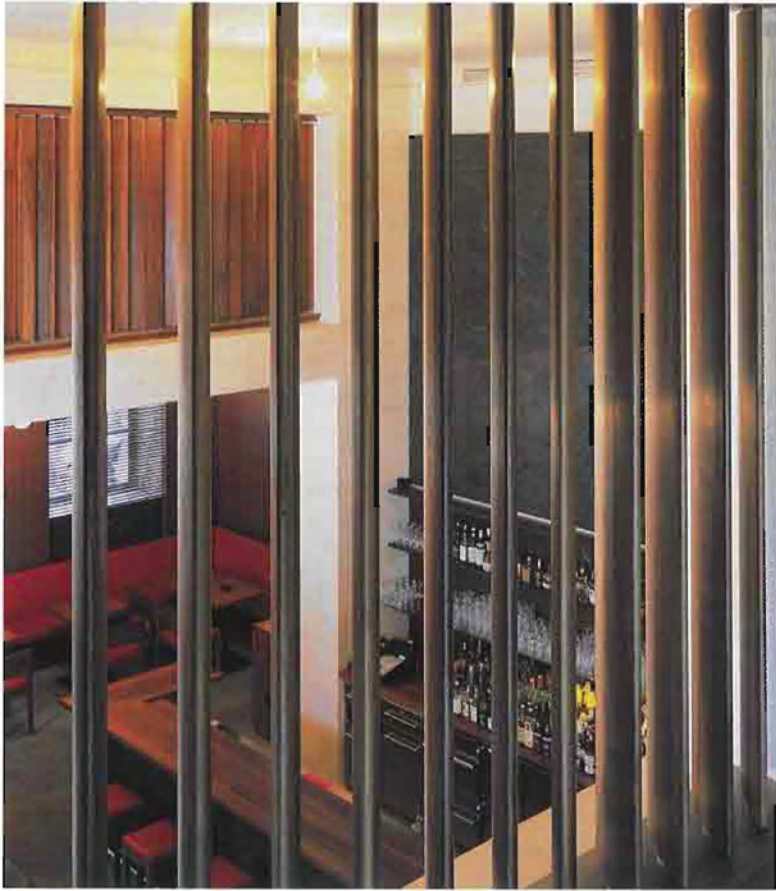

Schumann's Bar

Munich

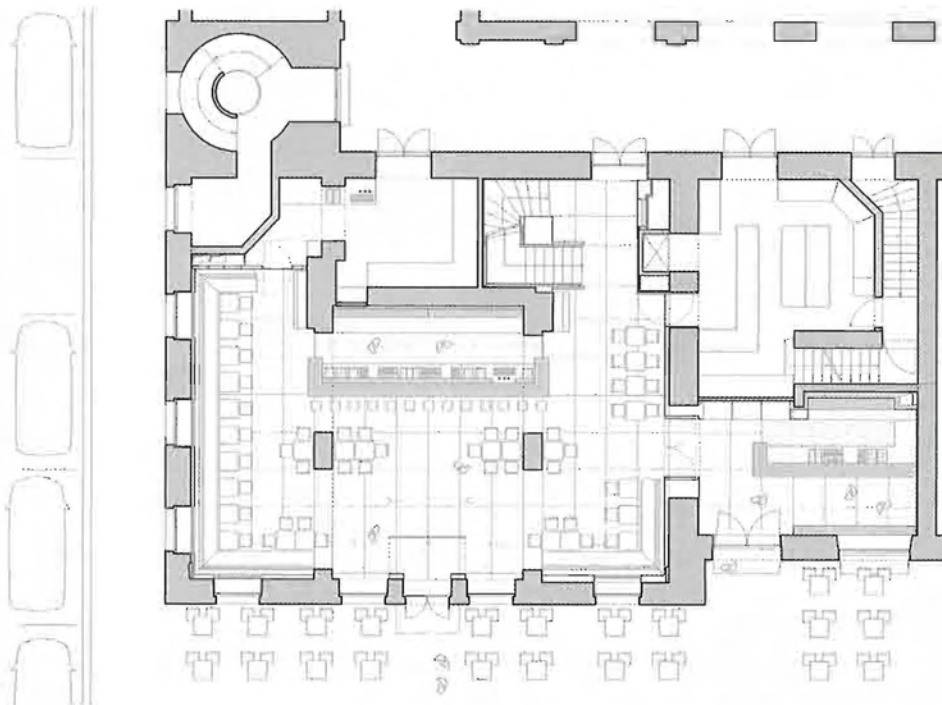

↖ | View of the bar. Single, rotatable wooden slats from American walnut (solid), precision milled to act both as a guardrail and a screen.

↑ | Staircase. **STAIR TREAD AND RISER:** Kirchheim shell limestone (Blaubank, hand-sorted). **HAND-RAIL:** V4A solid, high-grade steel. **WALL PANELING:** grade-A American walnut veneer. **LIGHTING:** recessed halogen spotlights.

← | Floor plan

↗ | View into the main room. **FLOORS:** Kirchheim shell limestone (Blaubank, hand-sorted), panel size min. 1.02 m x 1.30 m. **WALLS AND CEILINGS:** Grigio marble, spatula stucco, surface soaped. **WALL PANELING:** grade-A American walnut veneer. **FURNITURE, BAR COUNTER AND WOOD FIXTURES:** American walnut, solid wood. **BAR COUNTER CLADDING:** natural, quarried serpentine stone (Marmipedrotti, Valmalenco, Italia). **BAR WORKSURFACE:** V4A high-grade steel, 240-grain, satin-polished. **FURNITURE:** Scandinavian red, grained cowhide leather.

↘ | View of the counter. **FLOORS:** Kirchheim shell limestone (Blaubank, hand-sorted), panel size min. 1.02 m x 1.30 m. **WALLS AND CEILINGS:** Grigio marble, spatula stucco, surface soaped. **WALL PANELING:** grade-A American walnut veneer. **FURNITURE, BAR COUNTER AND WOOD FIXTURES:** American walnut, solid wood. **BAR COUNTER CLADDING:** natural, quarried serpentine stone (Marmipedrotti, Valmalenco, Italia). **COUNTERTOP:** American walnut, solid wood, high-grade steel, 240-grain, satin-polished, rear wall of bar in serpentine natural stone. **FURNITURE:** Scandinavian red, grained cowhide leather.

→ | View main entrance

Address: Odeonsplatz 6 + 7, 80539 Munich, Germany. Builder-owner: Schumann's GmbH, Charles Schumann. Construction time: 03.2003–10.2003. Budget: approx. 1.5 million €. Floor space: 335 m² plus exterior.

